

Original sheet size A3 (420x297) Plot Date 2025-05-06 at 9:20:10 pm P:\Open\Bailey Sutton\Queen Street\ESCP_R0021853.800_804.dwg 800

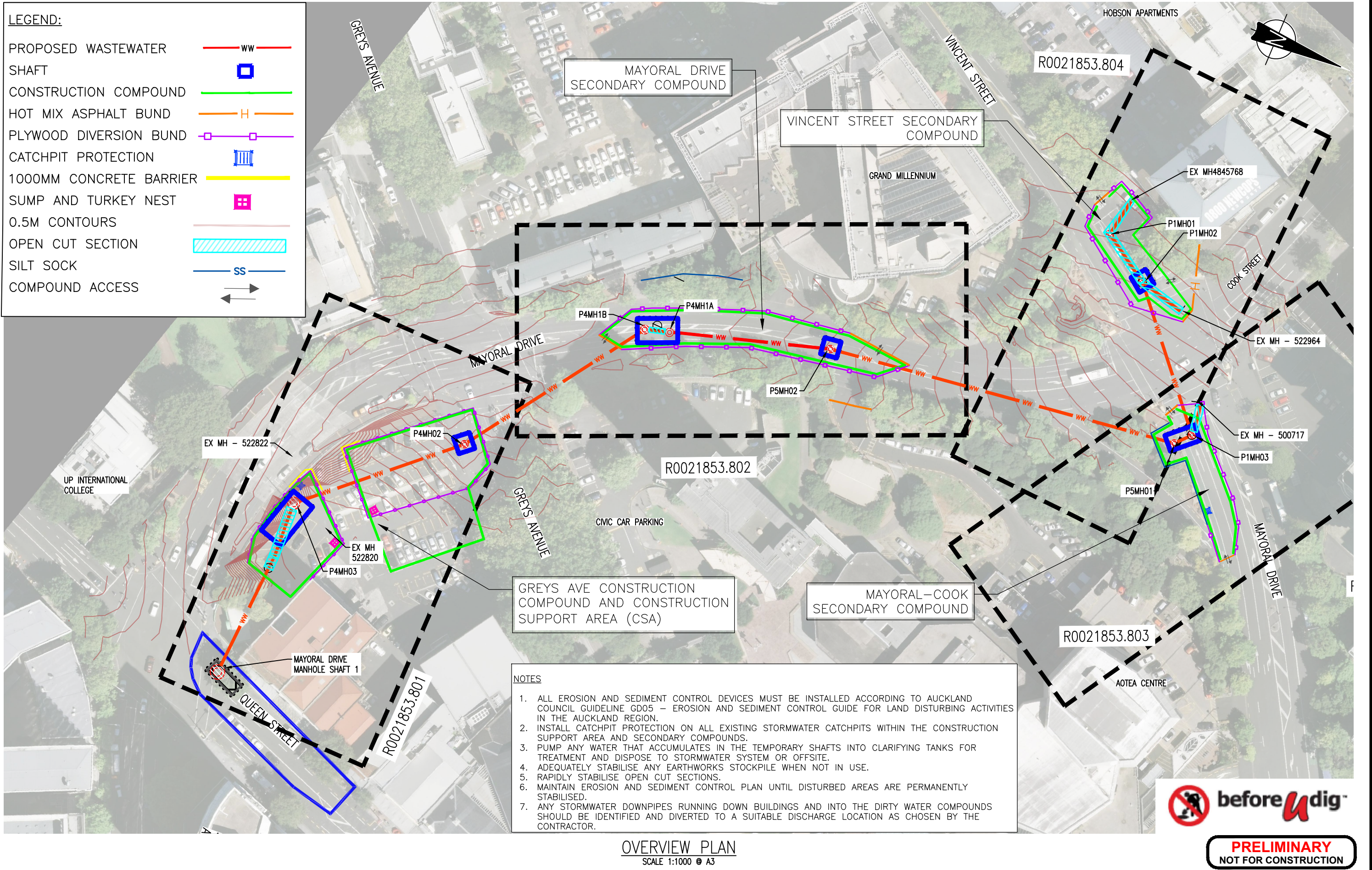

				DESIGNED	B.SUTTON	05-25
				DES. APPROVED	W.B.	05-25
				DRAWN	B.SUTTON	05-25
3	05-25	RESOURCE CONSENT	B.S.	W.B.	DWG. APPROVED	05-25
2	01-25	PRELIMINARY DESIGN	B.S.	R.G.	WSL DESIGN MGMT.	05-25
1	11-23	PRELIMINARY DESIGN	B.S.	W.B.	WSL PROJ. LEAD	-
ISSUE	DATE	AMENDMENT	BY	APPD.	BY	DATE

Watercare

COPYRIGHT - This drawing, the design concept, remain the exclusive property of Watercare Services Limited and may not be used without approval. Copyright reserved.

QUEEN STREET WASTEWATER DIVERSION
PROPOSED MAYORAL DRIVE ALIGNMENT
EROSION AND SEDIMENT CONTROL PLAN OVERVIEW – SHEET 1 OF 5



CAD FILE	ESCP_R0021853.800_804.dwg	DATE	28-01-2025
ORIGINAL SCALE	A3	CONTRACT No.	-
REF No.	W-SL001.04	DWG No.	R0021853.800
ISSUE	1		

Original sheet size A3 (420x297) Plot Date 2025-05-06 at 9:21:03 pm P:\Open\Bailey Sutton\Queen Street\ESCP_R0021853.800_804.dwg 801

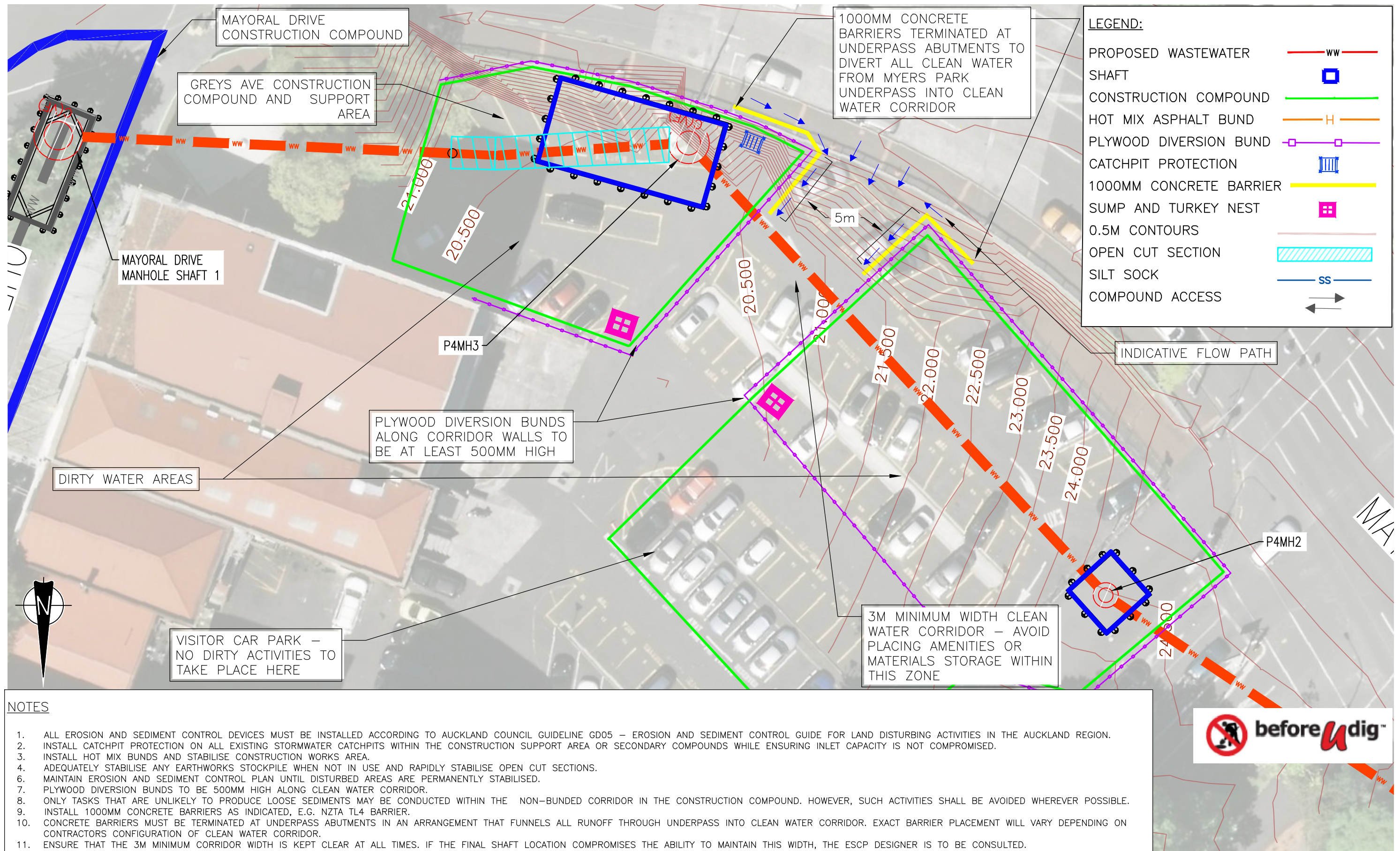

NOTES

1. ALL EROSION AND SEDIMENT CONTROL DEVICES MUST BE INSTALLED ACCORDING TO AUCKLAND COUNCIL GUIDELINE GD05 – EROSION AND SEDIMENT CONTROL GUIDE FOR LAND DISTURBING ACTIVITIES IN THE AUCKLAND REGION.
2. INSTALL CATCHPIT PROTECTION ON ALL EXISTING STORMWATER CATCHPITS WITHIN THE CONSTRUCTION SUPPORT AREA OR SECONDARY COMPOUNDS WHILE ENSURING INLET CAPACITY IS NOT COMPROMISED.
3. INSTALL HOT MIX BUNDS AND STABILISE CONSTRUCTION WORKS AREA.
4. ADEQUATELY STABILISE ANY EARTHWORKS STOCKPILE WHEN NOT IN USE AND RAPIDLY STABILISE OPEN CUT SECTIONS.
5. MAINTAIN EROSION AND SEDIMENT CONTROL PLAN UNTIL DISTURBED AREAS ARE PERMANENTLY STABILISED.
6. PLYWOOD DIVERSION BUNDS TO BE 500MM HIGH ALONG CLEAN WATER CORRIDOR.
7. ONLY TASKS THAT ARE UNLIKELY TO PRODUCE LOOSE SEDIMENTS MAY BE CONDUCTED WITHIN THE NON-BUNDED CORRIDOR IN THE CONSTRUCTION COMPOUND. HOWEVER, SUCH ACTIVITIES SHALL BE AVOIDED WHEREVER POSSIBLE.
8. INSTALL 1000MM CONCRETE BARRIERS AS INDICATED, E.G. NZTA TL4 BARRIER.
9. CONCRETE BARRIERS MUST BE TERMINATED AT UNDERPASS ABUTMENTS IN AN ARRANGEMENT THAT FUNNELS ALL RUNOFF THROUGH UNDERPASS INTO CLEAN WATER CORRIDOR. EXACT BARRIER PLACEMENT WILL VARY DEPENDING ON CONTRACTORS CONFIGURATION OF CLEAN WATER CORRIDOR.
10. ENSURE THAT THE 3M MINIMUM CORRIDOR WIDTH IS KEPT CLEAR AT ALL TIMES. IF THE FINAL SHAFT LOCATION COMPROMISES THE ABILITY TO MAINTAIN THIS WIDTH, THE ESCP DESIGNER IS TO BE CONSULTED.

PLAN
SCALE 1:300 @ A3

PRELIMINARY
NOT FOR CONSTRUCTION

				DESIGNED	B.SUTTON	05-25		
				DES. APPROVED	W. BIRD	05-25		
				DRAWN	B.SUTTON	05-25		
3	05-25	RESOURCE CONSENT	B.S.	W.B.	DWG. APPROVED	W. BIRD	05-25	
2	01-25	PRELIMINARY DESIGN	B.S.	R.G.	WSL DESIGN MGMT.	-	03-27	
1	03-27	PRELIMINARY DESIGN	B.S.	W.B.	WSL PROJ. LEAD	-	-	
ISSUE	DATE	AMENDMENT	BY	APPD.	BY	DATE		

Watercare

COPYRIGHT - This drawing, the design concept, remain the exclusive property of Watercare Services Limited and may not be used without approval. Copyright reserved.

QUEEN STREET WASTEWATER DIVERSION
PROPOSED MAYORAL DRIVE ALIGNMENT
EROSION AND SEDIMENT CONTROL PLAN – SHEET 2 OF 5



CAD FILE	ESCP_R0021853.800_804.dwg	DATE	06-05-2025
ORIGINAL SCALE	A3	CONTRACT No.	-
REF No.	W-SL001.04		
DWG No.	R0021853.801	ISSUE	1

LEGEND:

PROPOSED WASTEWATER	— WW —
SHAFT	□
CONSTRUCTION COMPOUND	—
HOT MIX ASPHALT BUND	— H —
PLYWOOD DIVERSION BUND	— □ —
CATCHPIT PROTECTION	▤
1000MM CONCRETE BARRIER	—
SUMP AND TURKEY NEST	■
0.5M CONTOURS	—
OPEN CUT SECTION	▨
SILT SOCK	— SS —
COMPOUND ACCESS	↔

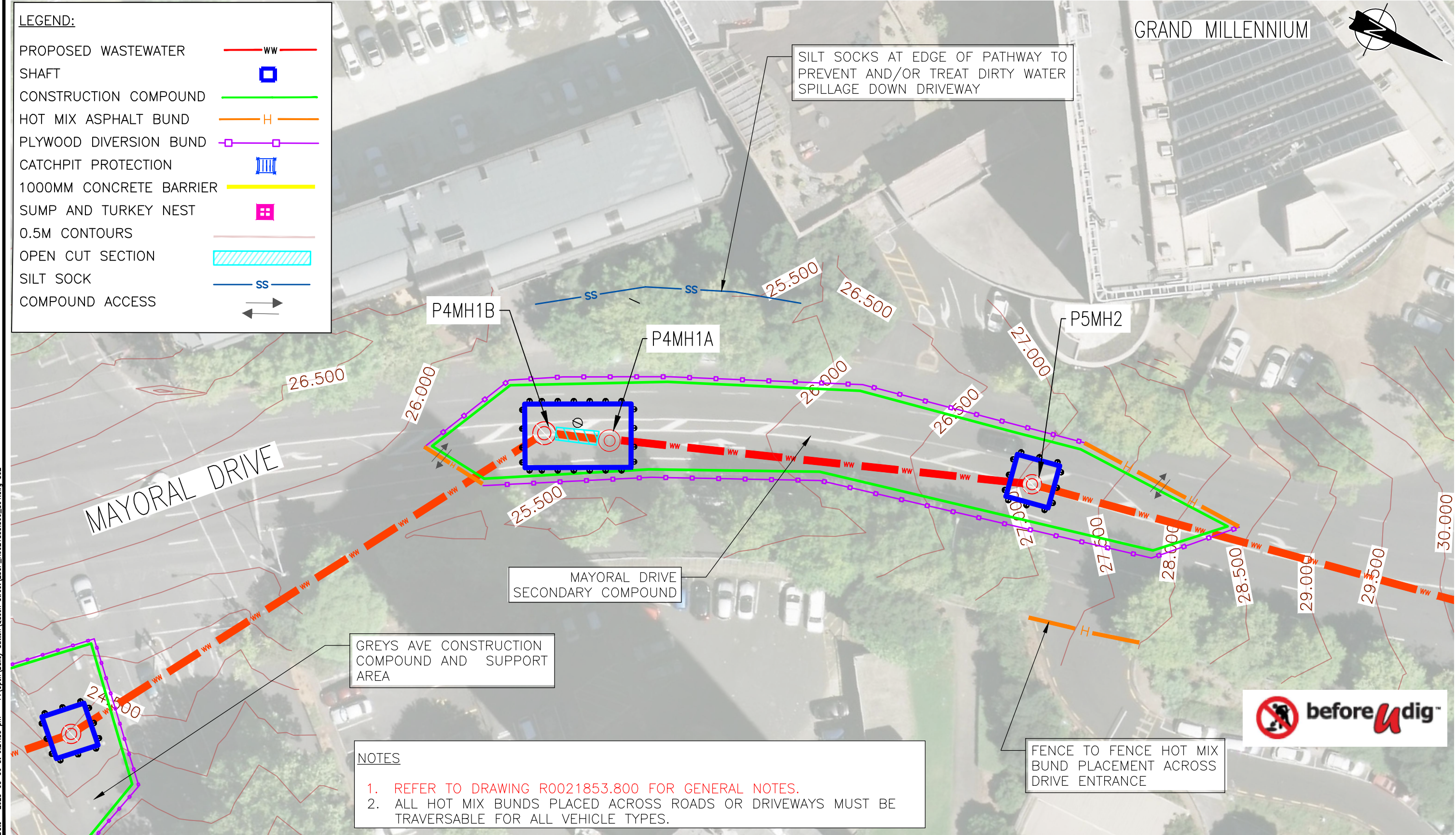

- NOTES
1. REFER TO DRAWING R0021853.800 FOR GENERAL NOTES.
 2. ALL HOT MIX BUNDS PLACED ACROSS ROADS OR DRIVEWAYS MUST BE TRAVERSABLE FOR ALL VEHICLE TYPES.

PLAN
SCALE 1:250 @ A3

PRELIMINARY
NOT FOR CONSTRUCTION

				DESIGNED	B.SUTTON	05-25	 Watercare <small>COPYRIGHT - This drawing, the design concept, remain the exclusive property of Watercare Services Limited and may not be used without approval. Copyright reserved.</small>
				DES. APPROVED	W.BIRD	05-25	
				DRAWN	B.SUTTON	05-25	
				DWG. APPROVED	W.BIRD	01-25	
				WSL DESIGN MGMT.	-	11-23	
3	05-25	RESOURCE CONSENT	B.S.	W.B.	WSL PROJ. LEAD	-	
2	01-25	PRELIMINARY DESIGN	B.S.	R.G.			
1	11-23	PRELIMINARY DESIGN	B.S.	W.B.			
ISSUE	DATE	AMENDMENT	BY	APPD.	BY	DATE	

QUEEN STREET WASTEWATER DIVERSION
PROPOSED MAYORAL DRIVE ALIGNMENT
EROSION AND SEDIMENT CONTROL PLAN - SHEET 3 OF 5



CAD FILE	ESCP_R0021853.800.dwg	DATE	06-05-2025
ORIGINAL SCALE	A3 AS SHOWN	CONTRACT No.	-
REF No.	W-SL001.04	ISSUE	1
DWG No.	R0021853.802		

Original sheet size A3 (420x297) Plot Date 2025-05-06 at 9:21:55 pm P:\Open\Bailey Sutton\Queen Street\ESCP_R0021853.800_804.dwg 802

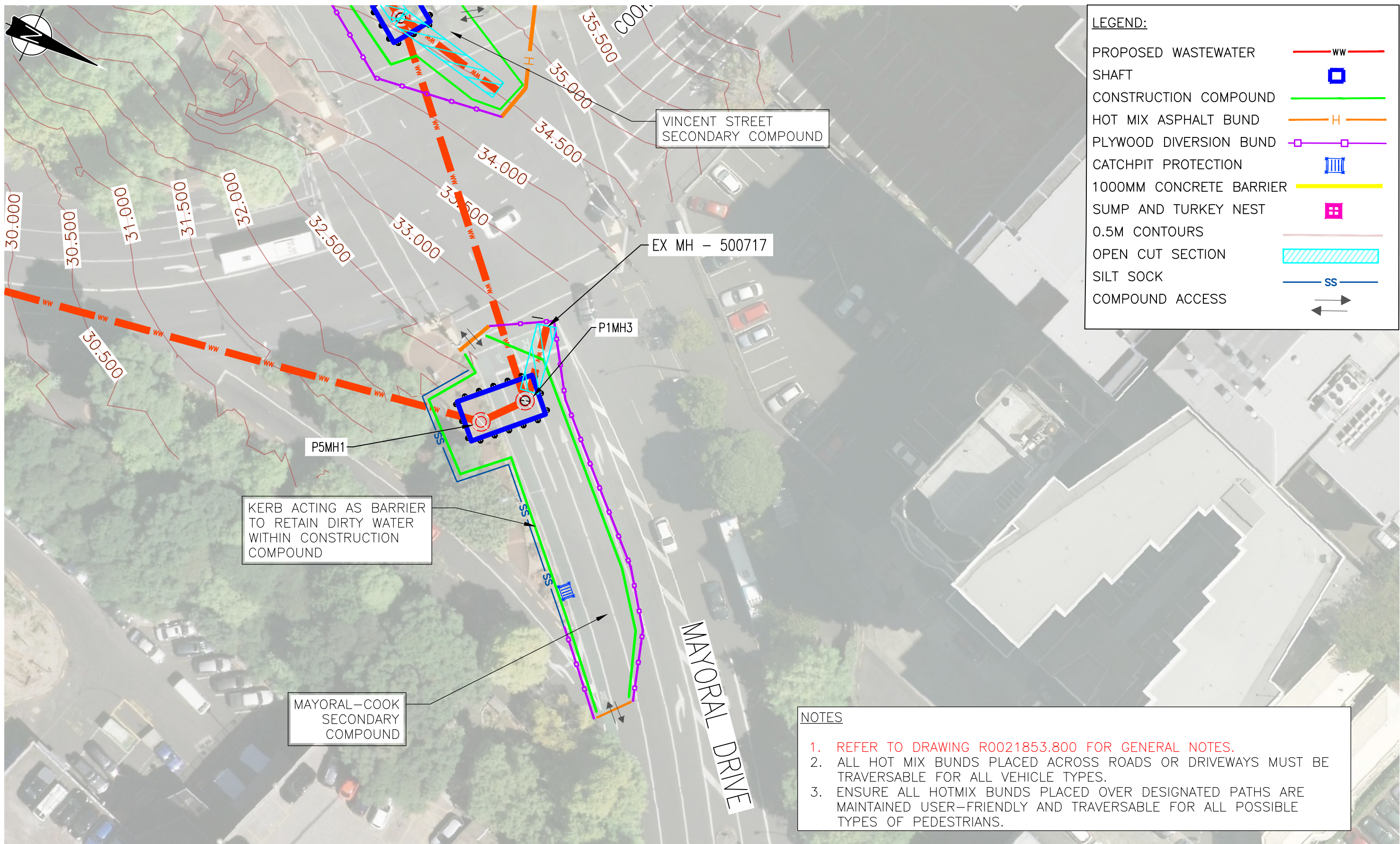

LEGEND:

PROPOSED WASTEWATER	— WW —
SHAFT	□
CONSTRUCTION COMPOUND	—
HOT MIX ASPHALT BUND	— H —
PLYWOOD DIVERSION BUND	— □ —
CATCHPIT PROTECTION	▤
1000MM CONCRETE BARRIER	—
SUMP AND TURKEY NEST	■
0.5M CONTOURS	—
OPEN CUT SECTION	▨
SILT SOCK	— SS —
COMPOUND ACCESS	↔

- NOTES**
- REFER TO DRAWING R0021853.800 FOR GENERAL NOTES.
 - ALL HOT MIX BUNDS PLACED ACROSS ROADS OR DRIVEWAYS MUST BE TRAVERSABLE FOR ALL VEHICLE TYPES.
 - ENSURE ALL HOTMIX BUNDS PLACED OVER DESIGNATED PATHS ARE MAINTAINED USER-FRIENDLY AND TRAVERSABLE FOR ALL POSSIBLE TYPES OF PEDESTRIANS.

PLAN
SCALE 1:250 @ A3



PRELIMINARY
NOT FOR CONSTRUCTION

Original sheet size A3 (420x297) Plot Date 2025-05-06 at 9:22:45 pm P:\Open\Bailey Sutton\Queen Street\ESCP_R0021853.800_804.dwg 803

			DESIGNED			B.SUTTON	06-25	 COPYRIGHT - This drawing, the design concept, remain the exclusive property of Watercare Services Limited and may not be used without approval. Copyright reserved.
			DES. APPROVED			W.BIRD	06-25	
			DRAWN			B.SUTTON	06-25	
			DWG. APPROVED			W.BIRD	06-25	
3	05-25	RESOURCE CONSENT	B.S.	W.B.	WSL DESIGN MGMT.	-	11-23	
2	01-25	PRELIMINARY DESIGN	B.S.	R.G.	WSL PROJ. LEAD	-	-	
1	11-23	PRELIMINARY DESIGN	B.S.	W.B.				
ISSUE	DATE	AMENDMENT	BY	APPD.		BY	DATE	



CAD FILE	ESCP_R0021853.800_804	06-05-25
ORIGINAL SCALE	A3	AS SHOWN
REF No.	W-SL001.04	CONTRACT No.
DWG No.	R0021853.803	ISSUE
		1

Original sheet size A3 (420x297) Plot Date 2025-05-06 at 9:23:13 pm P:\Open\Bailey Sutton\Queen Street\ESCP_R0021853.800_804.dwg 804

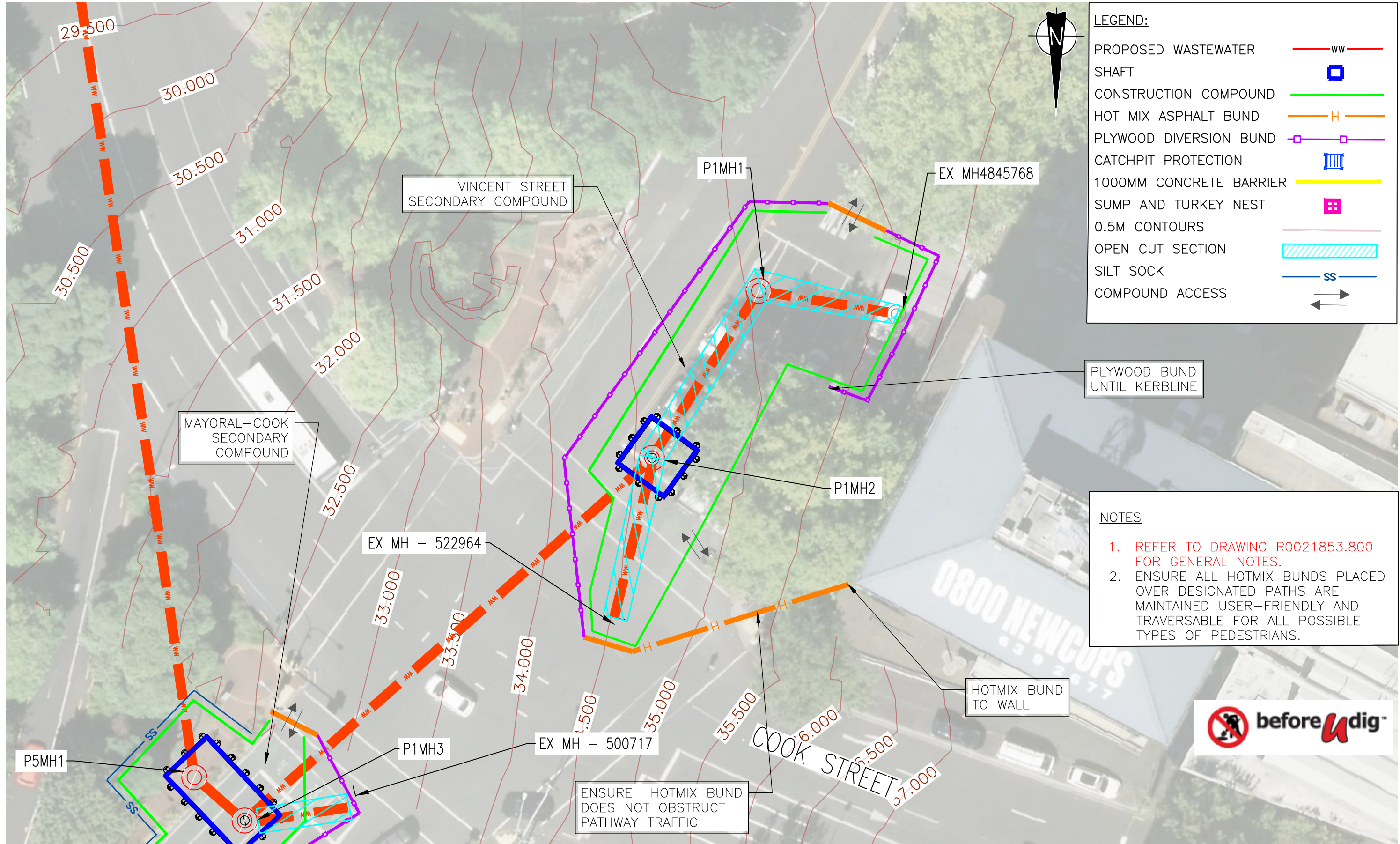

PLAN
SCALE 1:300 @ A3

PRELIMINARY
NOT FOR CONSTRUCTION

ISSUE	DATE	AMENDMENT	BY	APPD.
3	06-25	RESOURCE CONSENT	B.S.	W.B.
2	01-25	PRELIMINARY DESIGN	B.S.	R.G.
1	11-23	PRELIMINARY DESIGN	B.S.	W.B.

DESIGNED	B.SUTTON	06-25
DES. APPROVED	W.BIRD	06-25
DRAWN	B.SUTTON	06-25
DWG. APPROVED	W.BIRD	06-25
WSL DESIGN MGMT.	-	11-23
WSL PROJ. LEAD	-	-

Watercare
COPYRIGHT - This drawing, the design concept, remain the exclusive property of Watercare Services Limited and may not be used without approval. Copyright reserved.

QUEEN STREET WASTEWATER DIVERSION
PROPOSED MAYORAL DRIVE ALIGNMENT
EROSION AND SEDIMENT CONTROL PLAN - SHEET 5 OF 5



CAD FILE	ESCP_R0021853.800.dwg	06-05-25
ORIGINAL SCALE	A3	AS SHOWN
CONTRACT No.	-	
REF No.	W-SL001.04	
DWG No.	R0021853.804	ISSUE 1